

Offset Tile

|                       |                           |                |
|-----------------------|---------------------------|----------------|
| Product Type          | Carpet Tile               |                |
| Collection            | Simply By Nature          |                |
| Style Number          | 5T318                     |                |
| Construction          | Multi-Level Pattern Loop  |                |
| Fiber                 | Ecosolution Q® Nylon      |                |
| Dye Method            | 100% Solution Dyed        |                |
| Primary Backing       | Synthetic                 |                |
| Secondary Backing     | Ecoworx® Tile             |                |
| Protective Treatments | SSP® Shaw Soil Protection |                |
|                       | u.s.                      | metric         |
| Product Size          | 24 in x 24 in             | 61 cm x 61 cm  |
| Area Per Carton       | 80 ft²                    | 7.43 m²        |
| Pieces Per Carton     | 20 pcs                    |                |
| Gauge                 | 1/10 in                   | 39.4 per 10 cm |
| Stitches              | 10.0 per in               | 40.5 per 10 cm |
| Average Density       | 5592 oz/yd³               | 0.207 g/cm³    |
| Kilotex               |                           | 8.78           |
| Total Thickness       | 0.235 in                  | 5.97 mm        |
| Tufted Weight         | 16 oz/yd²                 | 542.5 g/m²     |

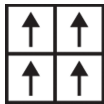

Recommended Installation Method



Monolithic

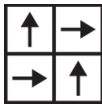

Quarter Turn

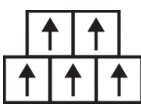

Brick

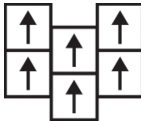

Ashlar

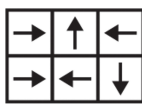

Random

Data + Testing

|                          |  |
|--------------------------|--|
| Radiant Panel            | Class I  |
| Nbs Smoke                | Less Than 450  |
| Electrostatic Propensity | Less Than 3.5 kv   |
| Pill Test                | Pass*  |
| Ada Compliance           | >0.6, Meets the recommended static coefficient of friction for ADA walking surfaces and accessible routes*** |

Test Reports may be included or listed by the manufacturing/inventory style number as opposed to the noted selling style number.

Warranties

Lifetime Commercial Limited

Coordinating Products

Carpet Tile: **Arrange Tile, Array Tile, Structure Tile**  
Broadloom: **Amend, Accord**

Material Health & Environmental Certifications

Certifications Below Apply Exclusively To The Carpet Tile Rug Itself And Not The Lokworx Tabs Adhesive

Climate Impact

|                                  |  |
|----------------------------------|--|
| Embodied Carbon (Cradle to Gate) | 10.7 (based upon 19.6 oz face weight) kg CO <sub>2</sub> /m <sup>2</sup> |
| Life-Cycle Carbon Emissions****  | Carbon Neutral   |
| Total Recycled Content           | 39% (Pre-Consumer 39%   Post-Consumer 0%)                                |

Global Product Assessment

Country of Origin\*\* | China

Available Colorways

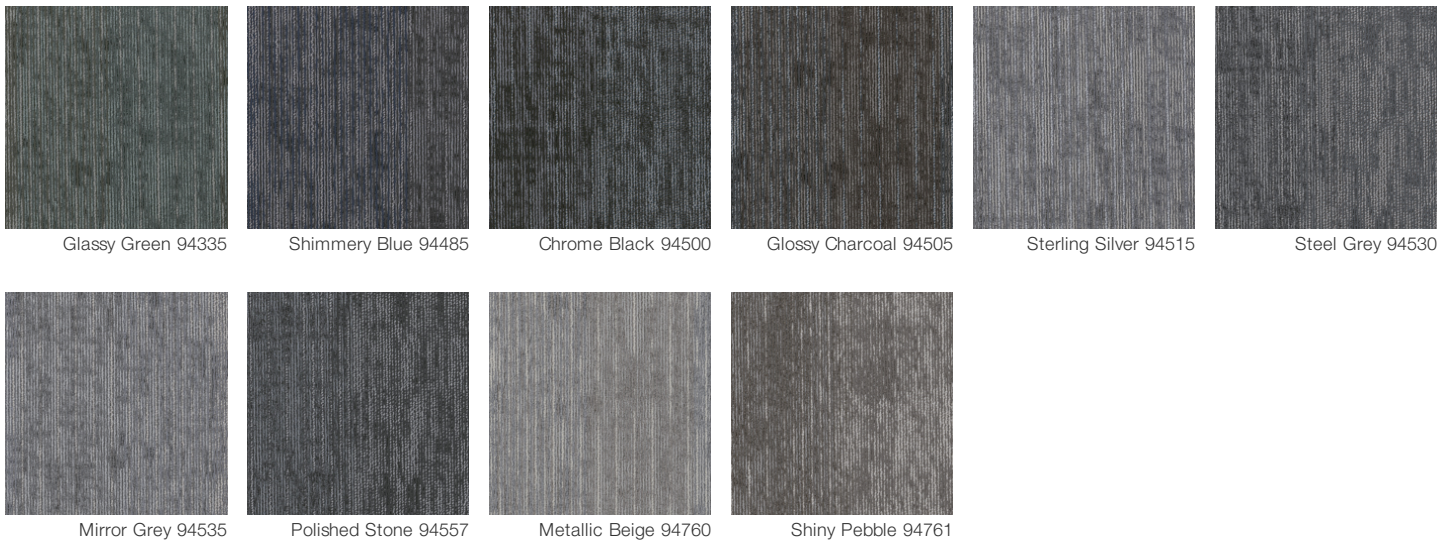

Additional Information

\*\*\*This carpet is manufactured to be ADA compliant, but to be fully ADA compliant, the end-user must ensure the carpet is adhered to the floor and installed as outlined in the ADA standards.

\*\*\*\*Life-Cycle is modeled from US manufacturing.

Specifications are subject to nominal manufacturing variance. Material supply and/or manufacturing processes may necessitate changes without notice.

This product is an exclusive design and may not be duplicated in any manner. Use of this design in the creation of another product design is also strictly prohibited.

Visit [shawcontract.com/testing](https://shawcontract.com/testing) for more information.